

27074 476 RIDGEWOOD RD., MAPLEWOOD



Board of Realtors of the Oranges and Maplewood

Photo by George B. Biagas, Inc.

35,000.

03971 476 RIDGEWOOD ROAD, MAPLEWOOD



Board of Realtors of the Oranges and Maplewood

Photo by George B. Biggs, Inc.

03971 476 RIDGEWOOD ROAD, MAPLEWOOD



Board of Realtors of the Oranges and Maplewood

Photo by George B. Biggs, Inc.



43,500

**9614 476 RIDGEWOOD ROAD, MAPLEWOOD**



**Board of Realtors of the Oranges and, Maplewood**

**Photo by George B. Biggs, Inc.**

9614 476 Ridgewood Rd., Mplwd.

\$49,900 1

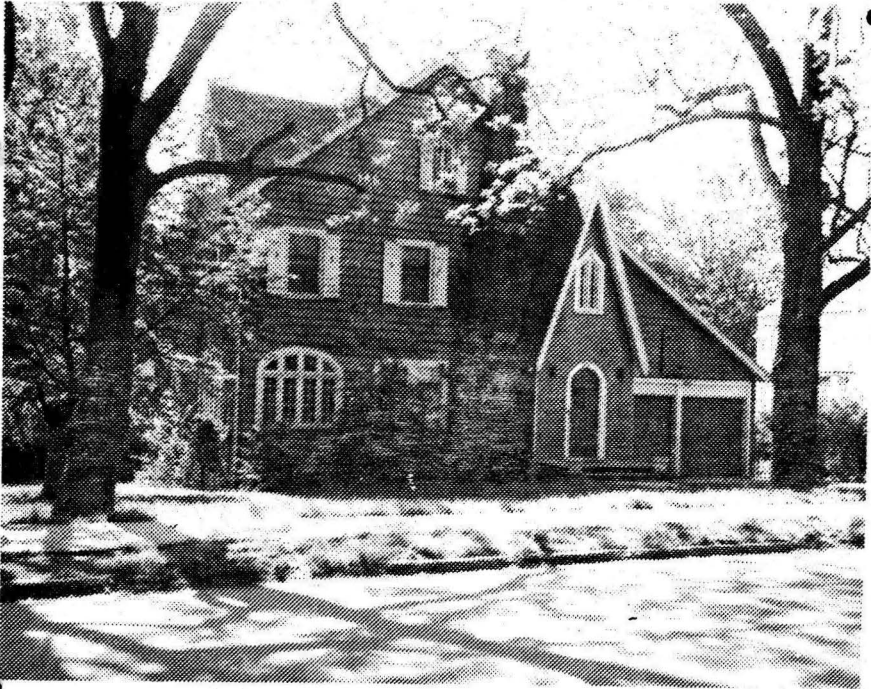

9614 476 Ridgewood Rd., Mplwd.

\$49,900 1

Cor of Hoffman St

Mtge w/Inves-

Lot ~~104, 57473, 203.80~~ Lot #1, Plt 7

tors S&L.Milb.

Eng.frame & stucco, comp rf, HW flrs, all ss & scrs. Termite Policy w/Western.

Prep Pen. All Cash

1st-4-vest, lr w/fp, dr, den, kit, lav

2nd-4-4 bedrms, 2 t.baths, M.w/stall, o.w.s.o.tub

Bsmt-laund, out ent, galv w.p.

ST:Oil

2-car garage att paved drive

6.45

1754.40

L-8.7 B-18.5 '72 Tax Rate ~~6.41~~ Taxes \$1885. Poss: 90

days or arranged. Charming den, mod kit, completely redecorated. No FHA or VA financing. Owner prefers purchaser arrange mortgage w/Investors S & L. Jefferson GS., Mplwd Jr, Columbia HS, Bus 31, Mplwd RR Sta. to Errors and Omissions.

LR:RC Co.,Milbm. 376-5323 110013003 (6-6-60-40  
Owner:Thomas W. & Valerie Martin prem 762-7431 /o.a.a.

Copy 476 Ridgewood Rd, Mplwd 8-2-2-Lex 1 hrs \$19,900

#6961--5/18/73 Correct: 104.57 x 103.80 x 73. Commonwealth  
water easment across front lawn.

#6962--5/21/73 LOT: 104.57 x 73 x 103.80 x 73.82

#6971--6/13/73 PUSH. Key also w/Dunn & Hartford.

#6987--7/24/73 Under contract by Degnan-Mlbrn.

#7005--9/4/73 Contingency removed. Selling price \$44,000.



18812 476 Ridgewood Rd., Maplewood \$25,000 1  
Former #13547-new photo \$4,454 mtg. bal.  
Corner Hoffman \$50 mtg. nyts. -Howard  
Lot 104 x 70 Sav. -All Cash above mtg.  
Frame & Stucco, Eng., blt. 17 yrs., woodshingle roof, chest.  
trim. 1st, white tr m. 2nd, oak flrs.  
1st 3-vest., l.r., firepl., d.r., t.kit., t.lav.  
2nd 4-4 bedrms., 2 t.baths master w/stall; other w/shower over  
tub  
3rd-open, closed stairs  
Steam: Oil, 550 gal. tank  
2-car garage, att., heated, lighted  
L.B.: T.J.C.O'B. Co. SO 3-1215 12/6/47-Ex. 6/6/48  
Owner: O.F. & Hazel Hevener, prem., SO 2-8189  
1947 Assess: Land \$2,200 1947 Rate \$4.47  
Bldg 5,000 " Taxes \$322.84  
Poss. 60 days. Jefferson G.D., Maplewood Jr. H.S. Buyer must  
be acceptable. Key with L.B., if no one at home. Weather-  
stripped windows & doors. Cap insulation. All storm sashes.

476 Ridgewood Rd. Maplewood 7-2-2 ST: Oil \$25,000

#3102 1/15/48 awaiting withdrawal slip.

#3104 1/20/48 Written withdrawal slip signed. Out of market.  
Withdrawal subject to 10 days notice.

OK 5/16/29-1/24/30  
Letter 3/21/29

Builders Construction Co.  
Short Hills, N.J.  
S.H. 297

One family house  
Lot 74x105  
Mtg. \$11,000

1st flr. 4 rooms lavatory & Br. Nk.  
2nd flr. 4 bedrooms and 2 baths  
Attic

2 car garage

*Rented 9/10/29*

*Sold to tenant - 6/18/30 (guess)*

Corner Hoffman St.  
476 Ridgewood Road. Mod. 8-2-2 \$20,000

#2346 - 7/23/42. Snyder contract of  
sale by O. J. Brown suby.  
approval of Hunter.  
#2355-8/14/42. Sale has been completed.

13547 476 Ridgewood Rd., Mplwd. \$10,000 1  
S.R. 4495 @ \$100 Mtg. \$5,944 @ 4½%  
Former 12853 - prev. photo June 7/49, HOLC. Pay.  
Bet: Jefferson Ave., & Hoffman St. \$79.48 mo.  
Lot 104.57 x 70 COMM. ON RENTAL BEFORE OCT 1,  
Frame, English from tenant  
1st - 3 - l.r., d.r., kit., br.rm., lav. & s.P.  
2nd - 4 - 4 bedrooms, 2 baths  
Steam; ann'l cost \$225  
2-car garage, attached, heated, lighted  
Listed: June 17/42; will expire Dec. 17/42  
L.B.: J.L.F., SO 2-8400  
Owner: Thomas L. Ennis, Agent for owners:  
Jane C. Davendorf & Clare E. Horr, c/o L.B.  
Tenant: L.F. Montgomery, Poss: prompt  
Assess: 1942 Land \$2,500 1942 Rate \$3.83  
Bldg 5,700  
\$8,200

Tenants Phone #SO 2-8043. a 3 mo. sub lease to  
oct. 1/42 & an add. yr. lease to Oct 1/43 con-  
taining 60 day vacation clause in case of sale.  
476 Ridgewood Rd., Mplwd 7-2-2 ST \$10,000

12853 476 Ridgewood Rd., Mpld.

See SR4274; for rent @ \$100

Former M.L.10005; new photo

Bet: Jefferson Ave & Hoffman St

lot 104.57 x 70

Frame, English

1st - 3 - l.r., d.r., kit., br rm., lav., SP

2nd - 4 - 4 bedrms, 2 baths

3rd - Open attic

2-car garage, attached, heated, lighted

Steam; Oil burner (Annual cost \$225)

Listed: June 23/41; expires Dec 23/41

L.B.: J.L.F!; SO 2-8400

Owner: Thomas L Ennis; Agent for owner, C/o L.B.

Tenant: Gunther. Poss. Oct 1st. Assessed \$8,200.

Rate 3.88. Oak flrs thruout.

*7-2-2-41- Key with L. B.*

*See ML 13547- 6/17/42.*

\$10,000 1 -

1st \$6,397.67@

4½% Due 6/49

HOLC Pay \$79.48

mo. until Ex-

piration

*(over)*

476 Ridgewood Rd., Mpld. 7-2-2 STOIL

\$10,000

#2213. 7/19/41- Can only be rented with a 60 day  
recapture clause.

#2223. 8/11/41- Rented by Mansfield & Smith, Inc  
still for sale. 60-day recapt. cl. in  
lease to 10/1/42.

#2251- 10/28/41- Property still for sale. 60-day cl.  
Tenant: Walter 303-1383. Please phone before  
showing.

2/16/42. FCS. Property now rented to L. F. Montgomery  
with 60-day recapture clause in  
lease.

5/10/40. *G.M.D. Retire. Expired listing*

10005 476 Ridgewood Rd., Mplwd. \$15,000 1  
Bet. Jefferson Ave. & Hoffman St. 8,788.36

(Corner property) at 5% June  
Lot 104 x 62.50 x 104 7/1949.

Frame & stucco; English; blt. 1927 H.O.L.C.

1st - 3 - l.r., d.r., kit., s.p., br. alcove & lav.

2nd - 4 - bedrms & 2 baths

Attic

Steam

*Open listing*  
*3/7/38*

Two car garage; attached, heated & lighted

~~Listed - June 18th/37. Expires - Dec. 18th/37.~~

L.B. - J. Lewis Fiacre, SO 2-8400

Owner - Est. of Howard D. Chamberlain, Thos.

L. Ennis, Executor. One open fireplace. Flem-

ish oak trim on 1st; whitewood on 2nd. Oak

flrs. thruout. Rented to Henry Abrams; lease

expires Nov. 1st/37. Taxes 5/1/37 - \$81 for

second quarter of 1937. House in excellent

condition. Large cedar closet on 3rd.

*OK 10/14/38*  
*L.B.*

476 Ridgewood Rd., Mplwd. 7 2 2 Steam \$15,000

*1/26/40 - Newark News - Rented to 7 Redrick A. Gantner to 9/40.*

.....  
03971 476 Ridgewood Rd., Mplwd.

<sup>40,500</sup>  
~~\$42,500~~

1

Former 642 - new photo

Howard Savings

Corner of Hoffman St.

All cash

Lot 104.57x73x103.80, Lot 1, Bl. 14-3, Pl. 7

Eng, frame, stucco, oak flrs, comp. rf, all scr/ss, 220 vs

1st-4-vest, lr, fp, dr, kit, lav, den

2nd-4-4 brs, 2 t. baths, M.w/stall, o.w/sh.o/tub

Attic, closed stairs, cedar closet, lrg. attic fan

Bsmt-laund, out ent, g.i.w.p.

ST: Oil, \$275 ann. cost

2-car att. garage, paved drive

LR: CJK 763-0600 1-9-71

Owner Robert & Mary Ellen Jellinek, prem, 763-8591

L 8.7, B 18.5, rate 5.23, '70 tax \$1,422.56. Poss. 9/70. Key

w/LR. New mod. kit, new dishwasher. Lr, stair & kit, carpet

incl. Kit. stove to be replaced w/bsmt. stove. Owner has

termite guarantee. Easement across front lawn-Commonwealth

Water Co. Jefferson GS, Mplwd. Jr, Columbia HS, Lady of

Sorrows Paro, Bus 31, Mplwd. RR.

Conv. 476 Ridgewood Rd., Mplwd. 8-2-2-lav. 4 brs \$40,500



7/16/70 Def. Gen. by HH \$37,000

#6571--10/7/70 Price reduction to \$40,500. Now APPROVED.

#6580--10/28/70 Below app. price. Show & submit offers.

#6615--1/25/71 XML. Under contract by Seymour, K. & S.

#6628--2/24/71 Contingency removed. Selling price \$37,000.

642 476 Ridgewood Rd., Mplwd.

Former 27074 - new photo

Corner Hoffman St.

Lot 104x73x104, Lot 1, Pl. 7

37yrs, frame, stucco, oak flrs, comp. rf, cap ins, wea. drs. winds,  
1st-4-vest, lr w/fp, dr, kit, lav, den

2nd-4-4 bdrms, 2 t. baths, M.w/stall, other w/sh.o/tub

Attic-closed stairs, cedar closet, lrg. attic fan

Bsmt-laund, out ent, g.i.w.p.

ST: Oil, 550 gal. tank, \$350 ann. cost, 50 gal. Rheem hot w. heater  
2-car att. garage w/heat, light, paved drive

LB: D & H 762-7744

7/15/68-Exp. 1/14/69

Owner Alexander & Miriam S. Clark, prem, 762-1811

L 6.0, B 17.0, 68 taxes \$1, ~~830.70~~ Poss. 9/1/68. Call for all  
appts. If no answer, key w/LB. Attractive home-conv. location.

Incl: w/w carpeting; l.r. bookcases. Easement across front

lawn-Commonwealth Water Co. water main. Jefferson GS, Mplwd.

Jr, Columbia HS, Lady of Sorrows Paro, Bus 31, Mplwd. RR.

33,500

~~\$35,000~~

1

F & C - all cash

/all scr/ss, 220 vs.

Conv. 476 Ridgewood Rd., Mplwd. 8-2-2-lav. 4 bdrms. \$33,500

#6233--7/19/68 Now APPROVED. Below app. price.

#6234--7/22/68 Correct: taxes \$1,170.70

#6240--8/5/68 Price reduction to \$33,500. Owner moving in 2 weeks.  
Anxious for quick sale. Submit all reasonable offers.

#6246--8/19/68 Under contract by Sylvester.

#6259--9/18/68 Contingency removed. Selling price \$31,500.

642 476 RIDGEWOOD ROAD, MAPLEWOOD



Board of Realtors of the Oranges and Maplewood

Photo by George B. Biggs, Inc.

642 476 RIDGEWOOD ROAD, MAPLEWOOD



Board of Realtors of the Oranges and Maplewood

Photo by George B. Biggs, Inc.



10005 476 RIDGEWOOD RD. M

BOARD OF REALTORS OF THE ORANGES AND MAPLEWOOD

PHOTO BY GEORGE B. BIGGS

~~45,000~~

10,000



12853 - 476 RIDGEWOOD RD M

Board of Realtors of the Oranges and Maplewood. Photo by George B. Biggs, Inc.



2350

~~010000~~